

SUITE INGLESA V

PRELUDIO

BANDURRIA 1ª

Music by J.S. Bach

Arranged by Manuel Pérez Gil (2016)

Allegro (♩ = 52)

1 2 C f

6

10

14

18

22

26

29

32

36

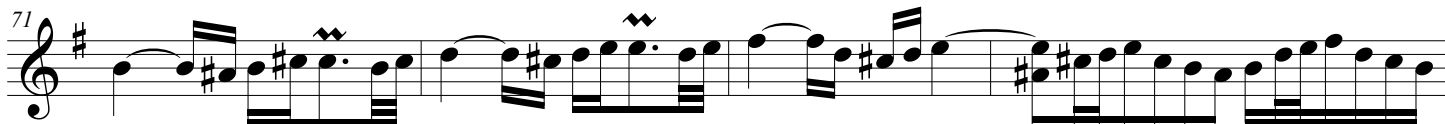
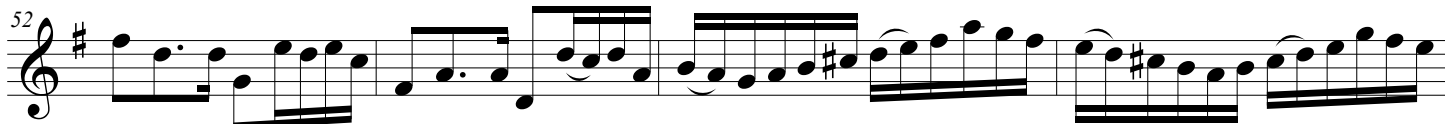
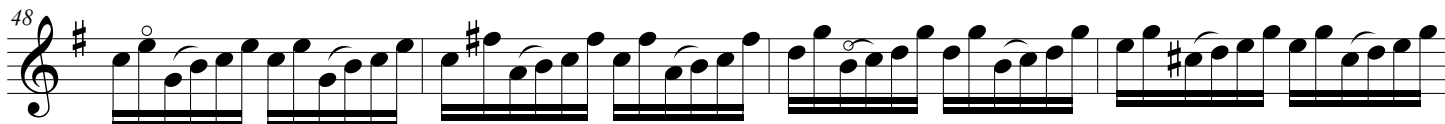

SUITE INGLESA V-bandurria 1ª

86

90

94

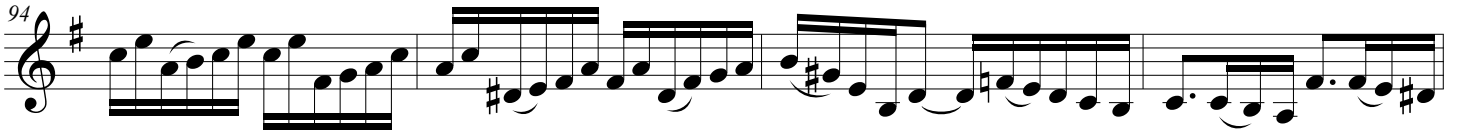

98

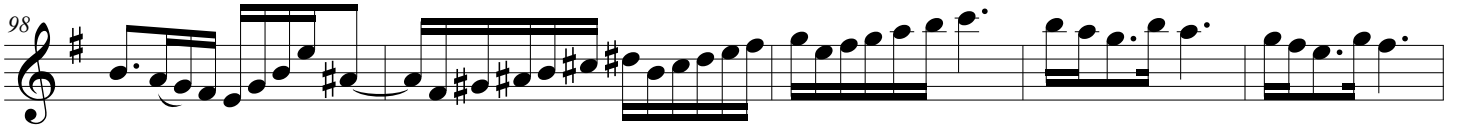

103

106

110

113

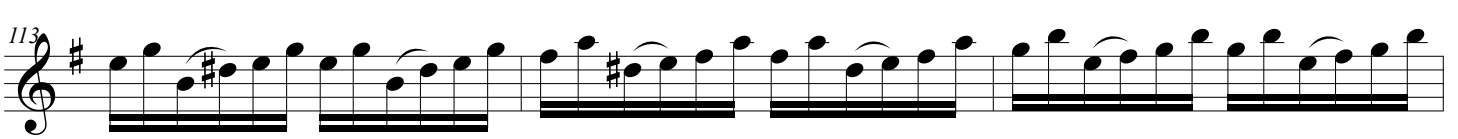

De S a O

116

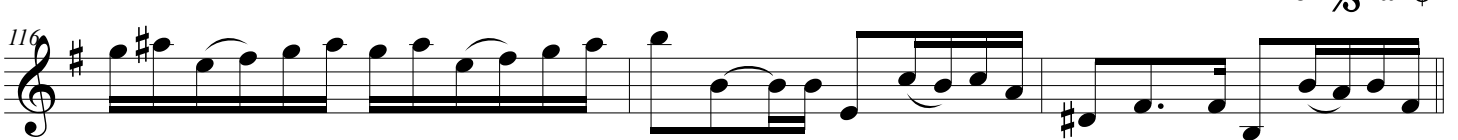

SUITE INGLESA V

PRELUDIO

BANDURRIA 2ª

Music by J.S. Bach
Arranged by Manuel Pérez Gil (2016)

Allegro (♩ = 52)

1 2

6

10

14

18

22

26

29

32

36

f

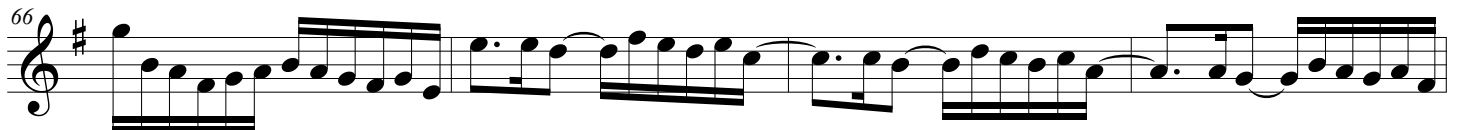
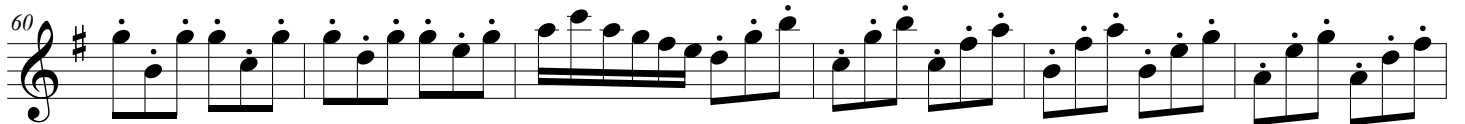
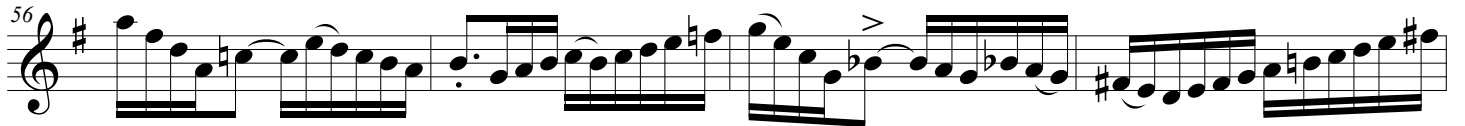
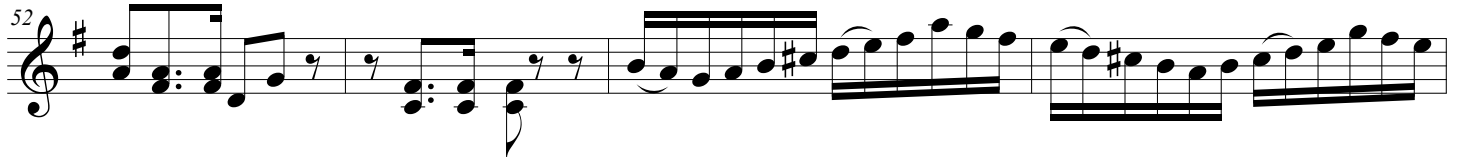
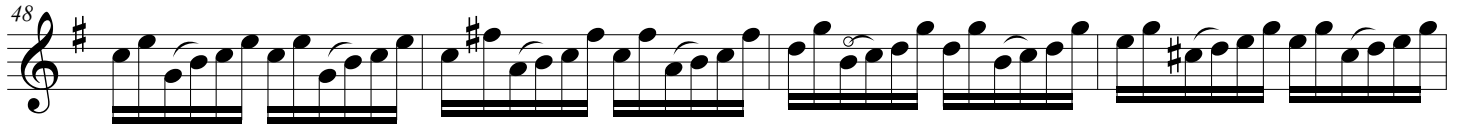

SUITE INGLESA V-bandurria 2ª

86

91

95

99

102

107

111

114

117

De a

SUITE INGLESA V

PRELUDIO

LAÚD

Music by J.S. Bach

Arranged by Manuel Pérez Gil (2016)

Allegro (♩ = 52)

1 *f*

4

8

12

16

20

23

27

32

37

SUITE INGLESA V-laúd

42

46

51

55

59

62

65

70

75

79

83

88

91

95

99

103

107

110

114

De $\text{\textcircled{S}}$ a $\text{\textcircled{\emptyset}}$

117

SUITE INGLESA V

PRELUDIO

GUITAR

Music by J.S. Bach
Arranged by Manuel Pérez Gil (2016)

Allegro (♩. = 52)

1

4

8

12

16

19

22

25

29

33

f

§

SUITE INGLESA V

38

43

47

52

56

60

64

68

72

77

80

SUITE INGLESA V

84

88

91

94

98

102

106

110

113

117